

NOTICE!!

These documents have been scanned!

Do not place un-scanned documents beneath this notice!

Do not remove this notice from this file!

GPO Jacket No. 560-102
Print Order 61540
Rise Business Services, LLC
Job=AZ15 6/24/2019



Box Number= AZ15126



Claim Begin-End: AMC428301-AMC428303

1 Initial Receipt



AZ15126-6

AMC428281-AMC452898

United States Department of the Interior
Bureau of Land Management
 LANDS/RECREATION & PLANNING
 ONE N CENTRAL AVE
 PHOENIX, AZ 85004 -2203
 Phone: 602-417-9200



Receipt

No: 3050708

Transaction #: 3141481	
Date of Transaction: 06/06/2014	
CUSTOMER:	
SCOTT LAMBSON 7995 CARSON RD BLAINE, WA 98230-9792 US	

LINE #	QTY	DESCRIPTION	REMARKS	UNIT PRICE	TOTAL
1	3.00	LOCATABLE MINERALS / MINING CLAIMS-NEW, UNADJUD, ONE OR MORE AUTH NOS / NEW MINING CLAIM LOCATION FEE \$34 CASES: AMC428301/\$34.00, AMC428302/\$34.00, AMC428303/\$34.00		- n/a -	102.00
2	3.00	LOCATABLE MINERALS / MINING CLAIMS-NEW, UNADJUD, ONE OR MORE AUTH NOS / NEW MINING CLAIM MAINT FEE \$140 CASES: AMC428301/\$140.00, AMC428302/\$140.00, AMC428303/\$140.00		- n/a -	420.00
3	3.00	LOCATABLE MINERALS / MINING CLAIMS-NEW, UNADJUD, ONE OR MORE AUTH NOS / NEW MINING CLAIM PROCESSING FEE CASES: AMC428301/\$20.00, AMC428302/\$20.00, AMC428303/\$20.00		- n/a -	60.00
TOTAL:					\$582.00

PAYMENT INFORMATION					
NOTE: Items will appear on credit card statement as "Bureau of Land Mgmt CO".					
1	AMOUNT:	582.00	POSTMARKED:	N/A	
	TYPE:	CREDIT CARD	RECEIVED:	06/06/2014	
	NAME:	LAMBSON, SCOTT 7995 CARSON RD BLAINE WA 98230-9792 US			
	CARD NO:	XXXXXXXXXXXX7736	AUTH CODE:	045997	
	NAME ON CARD:	SCOTT W LAMBSON			

	EXPIRES: 06/2015
SIGNATURE:	

REMARKS

This receipt was generated by the automated BLM Collections and Billing System and is a paper representation of a portion of the official electronic record contained therein.

NOTICE!!

These documents have been scanned!

Do not place un-scanned documents beneath this notice!

Do not remove this notice from this file!

GPO Jacket No. 560-102
Print Order 61540
Rise Business Services, LLC
Job=AZ15 6/24/2019



Box Number= AZ15126



Claim Begin-End: AMC428301-AMC428303

2 Correspondence



AZ15126-6 AMC428281-AMC452898

**NO
DOCUMENTS
FOUND**

NO DOCUMENTS FOUND
NO DOCUMENTS FOUND

NOTICE!!

These documents have been scanned!

Do not place un-scanned documents beneath this notice!

Do not remove this notice from this file!

GPO Jacket No. 560-102
Print Order 61540
Rise Business Services, LLC
Job=AZ15 6/24/2019



Box Number= AZ15126



Claim Begin-End: AMC428301-AMC428303

3 Transfers



AZ15126-6

AMC428281-AMC452898

**NO
DOCUMENTS
FOUND**

NO DOCUMENTS FOUND
NO DOCUMENTS FOUND

NOTICE!!

These documents have been scanned!

Do not place un-scanned documents beneath this notice!

Do not remove this notice from this file!

GPO Jacket No. 560-102
Print Order 61540
Rise Business Services, LLC
Job=AZ15 6/24/2019



Box Number= AZ15126



Claim Begin-End: AMC428301-AMC428303

4 Annual Filings



AZ15126-6

AMC428281-AMC452898

UNITED STATES
DEPARTMENT OF THE INTERIOR
BUREAU OF LAND MANAGEMENT
MAINTENANCE FEE WAIVER CERTIFICATION

94

BE

428301
428142
FORM APPROVED
OMB NO. 1004-0114
Expires: January 31, 2020

SEE INSTRUCTIONS ON PAGE 2

- This small miner waiver is filed for the assessment year beginning on September 1, 2018 and ending on September 1, 2019.
- The undersigned and all related parties owned ten or fewer mining claims, mill, or tunnel sites located and maintained on Federal lands in the United States of America on September 1, 2018.
- The undersigned have performed the assessment work required by law for each mining claim listed prior to filing this waiver and understand that by filing this form, the undersigned must file an affidavit of assessment work with the Bureau of Land Management (BLM) by the December 30th following the filing of this waiver.
- The undersigned understand that if the assessment work obligation has not yet come due under 30 U.S.C. 28 (for those claims in their first assessment year only), a notice of intent to hold reciting this condition must be recorded by the December 30th following the filing of this waiver.
- The undersigned understand that mill and tunnel sites may also be listed on this waiver and be waived from payment of the maintenance fee, and that a notice of intent to hold for these sites is required to be filed with the BLM by the December 30th following the filing of this waiver.
- The undersigned understand and acknowledge that pursuant to 43 U.S.C. 1212 and 18 U.S.C. 1001, the filing or recording of a false, fictitious, or fraudulent document with the BLM may result in a fine of up to \$250,000, a prison term not to exceed five years, or both.
- The mining claims, mill or tunnel sites for which this waiver from payment of the maintenance fees is requested are:

CLAIM OR SITE NAME	BLM RECORDATION SERIAL NUMBER
1. Antelope Gulch ✓	AMC 428301
2. Antelope Gulch 2	AMC 428142
3. High Stakes	AMC 428302
4. High Stakes 2	AMC 428143
5. Nugget Trail	AMC 428303
6. Nugget Trail 2	AMC 428144
7.	
8.	
9.	
10.	

The owner(s) (claimants) of the above mining claims and sites are:

SCOTT LAMBSON

(Owner's Name - Please Print)

P.O. Box 1739

(Owner's Mailing Address)

Scott Lambson

(Owner's Signature)

Ferndale

(City)

WA

(State)

98248

(Zip Code)

Jammy Lambson

(Owner's Name - Please Print)

P.O. Box 1739

(Owner's Mailing Address)

Jammy Lambson

(Owner's Signature)

Ferndale

(City)

WA

(State)

98248

(Zip Code)

(Owner's Name - Please Print)

(Owner's Signature)

(Owner's Mailing Address)

(City)

(State)

(Zip Code)

(Owner's Name - Please Print)

(Owner's Signature)

(Owner's Mailing Address)

(City)

(State)

(Zip Code)

(Continued on page 2)

4283
ENTERED
SEP 05 2018
BY: [Signature]

PHOENIX, ARIZONA
2018 JUL 13 P 1:53
RECEIVED
BLM AZ STATE OFFICE

nwd
[Signature]

(Owner's Name - Please Print)	(Owner's Signature)		
(Owner's Mailing Address)	(City)	(State)	(Zip Code)
(Owner's Name - Please Print)	(Owner's Signature)		
(Owner's Mailing Address)	(City)	(State)	(Zip Code)
(Owner's Name - Please Print)	(Owner's Signature)		
(Owner's Mailing Address)	(City)	(State)	(Zip Code)
(Owner's Name - Please Print)	(Owner's Signature)		
(Owner's Mailing Address)	(City)	(State)	(Zip Code)

18 U.S.C. 1001 and 43 U.S.C. 1212 make it a crime for any person knowingly and willfully to make to any department or agency of the United States any false, fictitious or fraudulent statements or representations as to any matter within its jurisdiction.

INSTRUCTIONS

1. This certification is made under the provisions of 43 U.S.C. § 1744 and 30 U.S.C. §28-28k and the regulations thereunder (43 CFR Part 3830).
2. The claimant(s) must fill in the dates in paragraph 1 for the beginning and ending of the assessment year for which this waiver is sought.
3. The claimant(s) must fill in the date in paragraph 2 for the beginning of the assessment year for which this waiver is sought.
4. All claim and site names and BLM serial numbers must be listed for the mining claims, mill sites, and tunnel sites for which the waiver is sought.
5. All owners of the mining claims, mill sites, and tunnel sites and their addresses must be given.
6. This waiver form must be signed by all the claimants or their designated agent, in original form. If an agent is designated, a notarized designation of agent, signed by all of the claimants with proper address given, must be submitted with this waiver.
7. This form must be filed no later than September 1st for the upcoming assessment year in the BLM State Office where the mining claims or sites are recorded, or the waiver cannot be granted by the BLM. (Example: To obtain a waiver for the assessment year 2012, which begins on September 1, 2011, you must qualify for and file for a waiver no later than September 1, 2011, in the proper BLM State Office.)
8. For all mining claims which require assessment work, you must record an affidavit of labor on or before the December 30th immediately following the filing of this waiver. For all other mining claims or sites waived, you must record a notice of intent to hold on or before the December 30th immediately following the filing of this waiver.
9. Mill and tunnel sites may also be listed on this waiver and be waived from payment of the maintenance fee. A notice of intent to hold for these sites is required to be filed by the December 30th following the filing of this waiver.

FOR OFFICIAL USE ONLY

RECEIVED
BLM STATE OFFICE

2011 JUL 13 P 1:53

PHOENIX, ARIZONA

When Recorded Return Document to:

SCOTT LAMBSON
P.O. Box 1739
Ferndale, WA 98248

Check here is this is a change of address.

Telephone: _____

E-mail address: _____

428301
428142

AFFIDAVIT OF PERFORMANCE OF ANNUAL WORK

1. State of Arizona, County of Yavapai ss:

2. I (Name) SCOTT LAMBSON

3. Reside at (Address) P.O. Box 1739

City Ferndale County Whatcom

State WA Zip 98248 being duly sworn, depose and say that I am a citizen of the United States, more than eighteen years of age, and that all of the facts set forth in this affidavit, subject to the provisions and penalties of 18 U.S.C. 1001 pertaining to the filing of false, fictitious, or fraudulent statements with the United States, are true and correct according to the best of my knowledge, information and belief.

4. Owner's name and address (If not shown in Items 1-3 above). _____

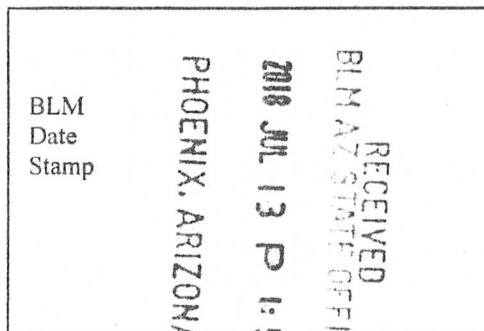

5. That I am personally acquainted with the mining claim(s). The work and improvements were made by and at the expense of the owner(s) of said claim(s). Said contiguous group of claims, listed on this document, are situated in the

_____ (optional) Mining District: Yavapai County, Arizona.

Line No.	AMC NUMBER	CLAIM/SITE NAME	COUNTY RECORDER DATA (If available)	TWP	RNG	SEC
1	428301	Antelope Gulch		10N	R5W	24
2	428302	High Stakes		10N	R5W	27
3	428303	Nugget Trail		10N	R5W	27
4	428142	Antelope Gulch 2		10N	R5W	24
5	428143	High stakes 2		10N	R5W	27
6	428144	Nugget Trail 2		10N	R5W	27

Form: MCF108
Revised July 2014
Page 1 of 2

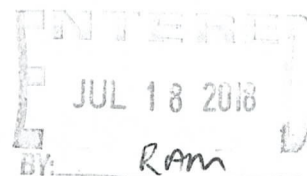

RECEIVED
BLM AZ STATE OFFICE
2018 JUL 13 P 1:53
PHOENIX, ARIZONA

7					
8					
9					
10					

6. That between the dates starting at 12 o'clock noon on September 1, 20 17 and ending at 12 o'clock noon on September 1, 20 18 at least \$ 100 dollars worth of work and improvements were done and performed upon said claim(s) or upon one or more of a contiguous group of claims for the benefit of all, wholly or partly outside of a contiguous group of claims for the benefit of all, not including the location work.

7. That the following persons were employed to perform the work and improvements described herein: _____

Scott Lambson, Brent Caldwell

8. That the work and improvements performed were: Use of hand tools and drywasher for excavation and processing

9. Dated: 7-10-18 Signature: [Signature]

SUBSCRIBED AND SWORN TO before me, a Notary Public, this 10th day of July 20 18

By: Scott Lambson

Notary Public [Signature]

My Commission Expires 9/21/2018

Bureau of Land Management
Arizona State Office
www.blm.gov/az

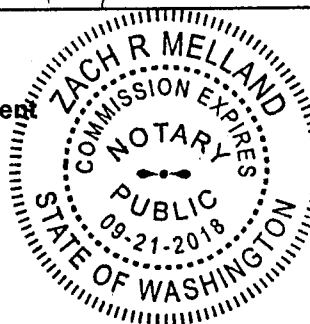

No. of Claims: 6 x \$10 = \$60
Check No.: 5053693 Init. [Signature]
Receipt No.: 4213670
For BLM Use Only

Form: MCF108
Revised July 2014
Page 2 of 2

Scott Lambson
P.O. Box 1739
Ferndale, WA 98248

CERTIFIED MAIL

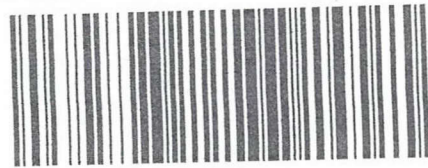

916 3560 0000 6077 1283



1000



85004

U.S. POSTAGE
PAID
FERNDAL, WA
98248
JUL 10, 18
AMOUNT
\$6.70
R2304H107542-06

RECEIVED
MAIL SERVICE

2018 JUL 13 P 1:53

PHOENIX, ARIZONA

RETURN RECEIPT
REQUESTED

United States Dept. of the Interior
Bureau of Land Management
Arizona State Office
1 North Central Ave, Suite 800
Phoenix, AZ 85004

8500484427 0041



United States Department of the Interior
Bureau of Land Management
 DIV OF LANDS, MINRLS & ENERGY
 ONE N CENTRAL AVE
 PHOENIX, AZ 85004 -4427
 Phone: 602-417-9200

Receipt

No: 4213670

Transaction #: 4328763	
Date of Transaction: 07/17/2018	
CUSTOMER:	
SCOTT LAMBSON PO BOX 1739 FERNDAL, WA 98248-1739 US	

LINE #	QTY	DESCRIPTION	REMARKS	UNIT PRICE	TOTAL
1	1.00	LOCATABLE MINERALS / MINING CLAIMS- NOT NEW-UNADJUD, ONE AUTH NO. ONLY / MINING CLAIM MONEY RECEIVED CASES: AMC428301/\$60.00	2018 POL & 2019 WAIV (6)	- n/a -	60.00
TOTAL:					\$60.00

PAYMENT INFORMATION			
1	AMOUNT:	60.00	POSTMARKED: N/A
	TYPE:	CHECK	RECEIVED: 07/17/2018
	CHECK NO:	5053693	
	NAME:	WHATCOM EDUCATIONAL CU FOR:LAMBSON, SCOTT PO BOX 9750 BELLINGHAM WA 98227 US	

REMARKS

This receipt was generated by the automated BLM Collections and Billing System and is a paper representation of a portion of the official electronic record contained therein.

UNITED STATES
DEPARTMENT OF THE INTERIOR
BUREAU OF LAND MANAGEMENT

40
JMC

428301
428142

MAINTENANCE FEE WAIVER CERTIFICATION

FORM APPROVED
OMB NO. 1004-0114
Expires: January 31, 2020

SEE INSTRUCTIONS ON PAGE 2

- This small miner waiver is filed for the assessment year beginning on September 1, 2017 and ending on September 1, 2018.
- The undersigned and all related parties owned ten or fewer mining claims, mill, or tunnel sites located and maintained on Federal lands in the United States of America on September 1, 2017.
- The undersigned have performed the assessment work required by law for each mining claim listed prior to filing this waiver and understand that by filing this form, the undersigned must file an affidavit of assessment work with the Bureau of Land Management (BLM) by the December 30th following the filing of this waiver.
- The undersigned understand that if the assessment work obligation has not yet come due under 30 U.S.C. 28 (for those claims in their first assessment year only), a notice of intent to hold reciting this condition must be recorded by the December 30th following the filing of this waiver.
- The undersigned understand that mill and tunnel sites may also be listed on this waiver and be waived from payment of the maintenance fee, and that a notice of intent to hold for these sites is required to be filed with the BLM by the December 30th following the filing of this waiver.
- The undersigned understand and acknowledge that pursuant to 43 U.S.C. 1212 and 18 U.S.C. 1001, the filing or recording of a false, fictitious, or fraudulent document with the BLM may result in a fine of up to \$250,000, a prison term not to exceed five years, or both.
- The mining claims, mill or tunnel sites for which this waiver from payment of the maintenance fees is requested are:

CLAIM OR SITE NAME	BLM RECORDATION SERIAL NUMBER
1. Antelope Gulch ✓	AMC 428301 -
2. Antelope Gulch 2	AMC 428142 -
3. High Stakes	AMC 428302 -
4. High Stakes 2	AMC 428143 -
5. Nugget Trail	AMC 428303 -
6. Nugget Trail 2	AMC 428144 -
7.	
8.	
9.	
10.	

The owner(s) (claimants) of the above mining claims and sites are:

AC 170
Address Updated
9/5/17
PB

Scott Lambson
(Owner's Name - Please Print)

P.O. Box 1739
(Owner's Mailing Address)

Scott Lambson
(Owner's Signature)

Ferndale WA 98248
(City) (State) (Zip Code)

AC 170
Address Updated
9/5/17
PB

Tammy Lambson
(Owner's Name - Please Print)

P.O. Box 1739
(Owner's Mailing Address)

Tammy Lambson
(Owner's Signature)

Ferndale WA 98248
(City) (State) (Zip Code)

AC 483
ENTERED SEP 01 2017
PB AC 170 Entered
9/5/17

(Owner's Name - Please Print)

(Owner's Mailing Address)

(Owner's Signature)

(City) (State) (Zip Code)

(Owner's Name - Please Print)

(Owner's Mailing Address)

(Owner's Signature)

(City) (State) (Zip Code)

2017 SEP 30 P 3:13
RECEIVED
BLM BUREAU OF LAND MANAGEMENT
SPOKANE, IDAHO

(Continued on page 2)

NW check
6 of each

(Owner's Name - Please Print)	(Owner's Signature)
(Owner's Mailing Address)	(City) (State) (Zip Code)
(Owner's Name - Please Print)	(Owner's Signature)
(Owner's Mailing Address)	(City) (State) (Zip Code)
(Owner's Name - Please Print)	(Owner's Signature)
(Owner's Mailing Address)	(City) (State) (Zip Code)
(Owner's Name - Please Print)	(Owner's Signature)
(Owner's Mailing Address)	(City) (State) (Zip Code)

18 U.S.C. 1001 and 43 U.S.C. 1212 make it a crime for any person knowingly and willfully to make to any department or agency of the United States any false, fictitious or fraudulent statements or representations as to any matter within its jurisdiction.

INSTRUCTIONS

1. This certification is made under the provisions of 43 U.S.C. § 1744 and 30 U.S.C. §28-28k and the regulations thereunder (43 CFR Part 3830).
2. The claimant(s) must fill in the dates in paragraph 1 for the beginning and ending of the assessment year for which this waiver is sought.
3. The claimant(s) must fill in the date in paragraph 2 for the beginning of the assessment year for which this waiver is sought.
4. All claim and site names and BLM serial numbers must be listed for the mining claims, mill sites, and tunnel sites for which the waiver is sought.
5. All owners of the mining claims, mill sites, and tunnel sites and their addresses must be given.
6. This waiver form must be signed by all the claimants or their designated agent, in original form. If an agent is designated, a notarized designation of agent, signed by all of the claimants with proper address given, must be submitted with this waiver.
7. This form must be filed no later than September 1st for the upcoming assessment year in the BLM State Office where the mining claims or sites are recorded, or the waiver cannot be granted by the BLM. (Example: To obtain a waiver for the assessment year 2012, which begins on September 1, 2011, you must qualify for and file for a waiver no later than September 1, 2011, in the proper BLM State Office.)
8. For all mining claims which require assessment work, you must record an affidavit of labor on or before the December 30th immediately following the filing of this waiver. For all other mining claims or sites waived, you must record a notice of intent to hold on or before the December 30th immediately following the filing of this waiver.
9. Mill and tunnel sites may also be listed on this waiver and be waived from payment of the maintenance fee. A notice of intent to hold for these sites is required to be filed by the December 30th following the filing of this waiver.

FOR OFFICIAL USE ONLY

RECEIVED
BLM STATE OFFICE
PHOENIX ARIZONA
2011 MAY 30 P 3:43

List of Proprietors	
<input checked="" type="checkbox"/>	LAMBSON SCOTT W[2344913], PO BOX 1739, , FERNDALE, WA, 982481739, P, MATCHED
<input checked="" type="checkbox"/>	LAMBSON TAMMY J[2361029], PO BOX 1739, , FERNDALE, WA, 982481739, P, MATCHED

Updated Addresser
ENTERED SEP 05 2017
per 2018 WVR, PB

Select

Cancel

List of Proprietors
LAMBSON SCOTT W[2344913], 7995 CARSON RD, , BLAINE, WA, 982309792, P, MATCHED LAMBSON TAMMY J[2361029], 7995 CARSON RD, , BLAINE, WA, 982309792, P, MATCHED
<i>↑ Previous Addresses</i>

Select

Cancel

Customer Name Update Screen

System ID:MC

Name: LAMBSON SCOTT W

Proprietor #: 2344913 Renumber To:

Category: P - PRIVATE

Address: PO BOX 1739

City: FERNDALE

State: WA

Zip: 982481739

UNDELIVERABLE

No Annual Reminders

Email:

Phone:

Address Updated
ENTERED SEP 05 2017
per 2018 WVR.
FB

Customer details successfully saved for Customer Id 2344913

Customer Name Update Screen

System ID:MC

Name: LAMBSON SCOTT W

Proprietor #: 2344913

Renumber To:

Category: P - PRIVATE

Address: 7995 CARSON RD

← Previous Address

City: BLAINE

State: WA

Zip: 982309792

- UNDELIVERABLE
- No Annual Reminders

Email:

Phone:

Customer Name Update Screen

System ID:MC

Name: LAMBSON TAMMY J

Proprietor #: 2361029 Renumber To:

Category: P - PRIVATE

Address: PO BOX 1739

City: FERNDALE

State: WA

Zip: 982481739

UNDELIVERABLE

No Annual Reminders

Email:

Phone:

Address Updated
ENTERED SEP 05 2017
per 2018 WVR
FR

Customer details successfully saved for Customer Id 2361029

Customer Name Update Screen

System ID:MC

Name: LAMBSON TAMMY J

Proprietor #: 2361029

Renumber To:

Category: P - PRIVATE

Address: 7995 CARSON RD ← Previous Address

City: BLAINE

State: WA

Zip: 982309792

- UNDELIVERABLE
- No Annual Reminders

Email:

Phone:

UNITED STATES DEPARTMENT OF THE INTERIOR
BUREAU OF LAND MANAGEMENT

MC NATIONWIDE CLAIMANT LISTING
September 05, 2017

Cust	AZ	National
	CLAIMANT	Total
LAMBSON SCOTT W 7995 CARSON RD BLAINE, WA 98230-9792	6	6
LAMBSON TAMMY J 7995 CARSON RD BLAINE, WA 98230-9792	6	6

428301

428142

AFFIDAVIT OF ANNUAL ASSESSMENT WORK

WHEN RECORDED, MAIL DOCUMENT TO:

NAME: SCOTT LAMBSON

ADDRESS: P.O. Box 1739

CITY, STATE, ZIP: Ferndale, WA 98248

RECEIVED
 2017 MAY 30 P 3:41
 PUEBLO, ARIZONA

FOR COUNTY RECORDER'S USE

No. of Claims 6

x \$10/claim

Total due BLM \$ 60.00

TO ALL WHOM IT MAY CONCERN:

1. The undersigned certifies that at least \$100 per claim was expended for development, labor and improvements, or equivalent value added, as the annual assessment work for the assessment year ending September 1, 2017 for the following contiguous unpatented mining claim(s), located in the County of Yavapai, in the State of Arizona.

BLM Serial No.	Name of Claim	Tp Rg Sec Mer				County Recordation Book and Page No.	Co. Recording Date
		Example: 13N 5E 14 MDM					
428301	Antelope Gulch	10N	R5W	24	14		
428302	High Stakes	10N	R5W	27	14		
428303	Nugget Trail	10N	R5W	27	14		
428142	Antelope Gulch 2	10N	R5W	24	14		
428143	High Stakes 2	10N	R5W	27	14		
428144	Nugget Trail 2	10N	R5W	27	14		

(Continued on page 2)

ENTERED
JUN 05 2017
BY: R. Am

2. Type of labor and improvements (specify what was done and give the total value for that labor and improvement to show at least \$100 for each claim). If a geological, geochemical, or geophysical survey was performed, as per 30 U.S.C. 28-1, reference the title of the report of survey, give cost and date of the survey and report, and indicate it was filed with the County Recorder:

Description of Work Performed	Value of Work Performed	Date Work Was Performed
Meals to miners	233.00	1/24/17 - 1/30/17
Use of hand tools, dry washer for excavation and processing	350.00	1/24/17 - 1/30/17
Meals to miners	195.00	3/21/17 - 3/26/17
Use of hand tools, dry washer for excavation and processing	300.00	3/21/17 - 3/26/17

3. Name and mailing address of each person who performed the labor and improvements:

Name (please print)

Current Mailing Address (please print)

Scott Lambson
 Tammy Lambson
 Brent Caldwell

P.O. Box 1739 Ferndale, WA 98248
 P.O. Box 1739 Ferndale, WA 98248
 2453 S. Baker view Pk Ferndale, WA 98248

4. Name and mailing address of each person who holds and claims the subject mining claim(s) for the valuable minerals contained therein. Be sure to indicate if there is a change of address:

Name (please print)

Current Mailing Address (please print)

Scott Lambson
 Tammy Lambson

* Change of address
 * P.O. Box 1739 Ferndale, WA 98248
 * P.O. Box 1739 Ferndale, WA 98248

5. The undersigned testifies that on the date of May 23, 2017, all monuments required by law were erected upon the subject claim(s), and all notices required by law were posted on the subject claim(s) or copies thereof were in place, and at said date, each corner monument bore or contained

markings sufficient to appropriately designate the corner of the claim to which it pertains and the name of the claim(s).

I hereby certify under penalty of perjury under the laws of the State of Arizona that the foregoing statements are true and correct:

[Signature] Date: 5-23-17
(Signature of person responsible for above statement)

Title 18 U.S.C. 1001 and 43 U.S.C. 1212 make it a crime for any person knowingly and willfully to make to any department or agency of the United States any false, fictitious or fraudulent statements or representations as to any matter within its jurisdiction.

Notary Block

SUBSCRIBED AND SWORN TO before me, this 23 day of May 2017

By: [Signature]
(Signature of Affiant)

Title: Notary Public

My Commission Expires: 04-12-2019



INSTRUCTIONS

1. This is an optional form that may be used to satisfy the requirements for the Bureau of Land Management (BLM) under the provisions of 43 U.S.C. §1744 and 30 U.S.C. §28-28d and the regulations thereunder (43 CFR part 3835). Since local and State laws may vary, you should contact your local and State agencies where the claims are located to ensure all applicable laws and requirements are satisfied.
2. The claimant(s) must fill in the date in paragraph 1 for the applicable assessment year and the county and state where the claims are located.
3. All claim names, BLM serial numbers, legal descriptions, and original county recording information must be listed for the claims pertaining to this assessment notice.
4. The claimant(s) must complete paragraph 2 listing all labor or improvements which was performed on or did benefit the subject mining claims. The value and date of the labor or improvements must also be listed. The total amount of labor or improvements can be listed, but the total expenditure must equal at least \$100 for each claim.
5. The names and current mailing addresses of the person(s) performing the labor shall be listed in paragraph 3.
6. The name and current mailing address of each owner (claimant) of the claims shall be listed in paragraph 4. The mailing address shall be the owner's address and not the address of an agent or anyone representing the claimant. Be sure to note if there has been a change of address.
7. Paragraph 5 shall be completed to show the date it was verified that all monuments required by law were properly erected, all notices were posted, and that corners were appropriately designated for all claims listed.
8. An exact legible reproduction or duplicate (other than microfilm or other electronic media) of this affidavit or another type of affidavit of assessment work that you file or will file in the county where each claim is located, must be filed with the BLM on or before December 30 of the calendar year in which the assessment year ends. For mill or tunnel sites, a separate notice of intent to hold must be filed with the BLM on or before December 30. Requirements for filing a notice of intent to hold can be found at 43 CFR 3835.33.
9. A processing fee of \$10 for each claim listed must be remitted to the BLM along with this or any other affidavit of assessment work.

NOTICES

THE PRIVACY ACT and 43 CFR 2.223(d) require that you be furnished with the following information in connection with the information requested by this form.

AUTHORITY: 30 U.S.C. §28-28d and 43 CFR part 3835 permit collection of the information requested by this form.

PRINCIPAL PURPOSE: The BLM will use the information you provide to document compliance with 43 U.S.C. 1744 and that assessment work has been completed in accordance with 30 U.S.C. § 28-28d and 43 CFR part 3835 in lieu of paying the maintenance fee for the mining claims listed on this form.

ROUTINE USES: The BLM will only disclose this information in accordance with the provisions at 43 CFR 2.231(b) and (c).

EFFECT OF NOT PROVIDING INFORMATION: Disclosure of the requested information is required by 30 U.S.C. § 28-28d and 43 CFR part 3835 for claimants qualified to perform assessment work in lieu of paying the maintenance fee. Failure to submit all the requested information or to complete this form will delay the BLM's processing of the form and may preclude the BLM's acceptance of the assessment work information, which may result in forfeiture of the mining claim(s) by the claimant.

THE PAPERWORK REDUCTION ACT requires us to inform you that:

Use of this form is optional. You must perform assessment if a waiver to pay the maintenance fee has been requested. This form is provided to help you attest that annual assessment work has been completed in lieu of paying the maintenance fee for your claim(s). Submission of the requested information is necessary to obtain or retain a benefit.

You do not have to respond to this or any other Federal agency-sponsored information collection unless it displays a valid OMB control number.

BURDEN HOURS STATEMENT: The estimated public reporting burden for this form is 30 minutes per response, including the time for reviewing instructions, gathering and maintaining data, and completing and reviewing the form. You may submit comments regarding the burden estimate or any other aspect of this form to: U.S. Department of the Interior, Bureau of Land Management (1004-0114), Bureau Information Collection Clearance Officer (WO-630), 1849 C Street, N.W., Room 2134LM, Washington, D.C. 20240.

PHOENIX, AZ 85001
2017 MAY 30 P 3:10
RECEIVED

Scott Lambson
P.O. Box 1739
Ferndale, WA 98248

RECEIVED
BLM ARIZONA OFFICE

2017 MAY 30 P 3:43

PHOENIX, ARIZONA

CERTIFIED MAIL



7016 0750 0000 7384 8750



U.S. Department of the Interior
Bureau of Land Management
Arizona State Office
1 North Central Avenue, Suite 800
Phoenix, AZ 85004

8500484427 0041



PLACE STICKER AT TOP OF ENVELOPE TO THE RIGHT
OF THE RETURN ADDRESS. FOLD AT DOTTED LINE

United States Department of the Interior
Bureau of Land Management
 DIV OF LANDS, MINRLS & ENERGY
 ONE N CENTRAL AVE
 PHOENIX, AZ 85004 -4427
 Phone: 602-417-9200

Receipt

No: 3849594

Transaction #: 3958193	
Date of Transaction: 05/31/2017	
CUSTOMER:	
SCOTT LAMBSON PO BOX 1739 FERNDAL, WA 98248-1739 US	

LINE #	QTY	DESCRIPTION	REMARKS	UNIT PRICE	TOTAL
1	1.00	LOCATABLE MINERALS / MINING CLAIMS- NOT NEW-UNADJUD, ONE AUTH NO. ONLY / MINING CLAIM MONEY RECEIVED CASES: AMC428301/\$60.00	POL 2017/6 WAV	- n/a -	60.00
TOTAL:					\$60.00

PAYMENT INFORMATION					
1	AMOUNT:	60.00	POSTMARKED:	05/24/2017	
	TYPE:	CHECK	RECEIVED:	05/30/2017	
	CHECK NO:	2206			
	NAME:	LAMBSON, SCOTT W PO BOX 1739 FERNDAL WA 98248-1739 US			

REMARKS

This receipt was generated by the automated BLM Collections and Billing System and is a paper representation of a portion of the official electronic record contained therein.

United States Department of the Interior
Bureau of Land Management
 DIV OF LANDS, MINRLS & ENERGY
 ONE N CENTRAL AVE
 PHOENIX, AZ 85004 -4427
 Phone: 602-417-9200

Receipt

No: 3849594

Transaction #: 3958193	
Date of Transaction: 05/31/2017	
CUSTOMER:	
SCOTT LAMBSON PO BOX 1739 FERNDAL, WA 98248-1739 US	

LINE #	QTY	DESCRIPTION	REMARKS	UNIT PRICE	TOTAL
1	1.00	LOCATABLE MINERALS / MINING CLAIMS- NOT NEW-UNADJUD, ONE AUTH NO. ONLY / MINING CLAIM MONEY RECEIVED CASES: AMC428301/\$60.00	POL 2017/6 WAV	- n/a -	60.00
TOTAL:					\$60.00

PAYMENT INFORMATION			
1	AMOUNT:	-60.00	POSTMARKED: N/A
	TYPE:	CHECK (REFUND OR DEBIT VOUCHER)	RECEIVED: 05/30/2017
	CHECK NO:	2206	
	NAME:	LAMBSON, SCOTT W PO BOX 1739 FERNDAL, WA 98248-1739 US	
2	AMOUNT:	60.00	POSTMARKED: 05/24/2017
	TYPE:	CHECK	RECEIVED: 05/30/2017
	CHECK NO:	2206	
	NAME:	LAMBSON, SCOTT W PO BOX 1739 FERNDAL, WA 98248-1739 US	

REMARKS

This receipt was generated by the automated BLM Collections and Billing System and is a paper representation of a portion of the official electronic record contained therein.

June 7, 2017

Mr. Lambson called the public room this morning to alert us his check had bounced. He wanted to pay with a credit card so I contacted Re'ann who pulled his POL and authorized me to process his new payment, via credit card.

Attached is the new receipt and the serial register pages. I have also sent Mr. Lambson a new receipt for the charges.

AMC428142-428144

AMC428301-428303

Thanks!

TMC

United States Department of the Interior
Bureau of Land Management
 DIV OF LANDS, MINRLS & ENERGY
 ONE N CENTRAL AVE
 PHOENIX, AZ 85004 -4427
 Phone: 602-417-9200

Receipt

No: 3856698

Transaction #: 3965418	
Date of Transaction: 06/07/2017	
CUSTOMER:	
SCOTT LAMBSON PO BOX 1739 FERNDAL, WA 98248-1739 US	

LINE #	QTY	DESCRIPTION	REMARKS	UNIT PRICE	TOTAL
1	1.00	LOCATABLE MINERALS / MINING CLAIMS- NOT NEW-UNADJUD, ONE AUTH NO. ONLY / MINING CLAIM MONEY RECEIVED CASES: AMC428301/\$60.00	POL 2017/6	- n/a -	60.00
TOTAL:					\$60.00

PAYMENT INFORMATION			
NOTE: Items will appear on credit card statement as "Bureau of Land Mgmt CO".			
1	AMOUNT:	60.00	POSTMARKED: N/A
	TYPE:	CREDIT CARD	RECEIVED: 06/07/2017
	NAME:	LAMBSON, SCOTT PO BOX 1739 FERNDAL WA 98248-1739 US	
	CARD NO:	XXXXXXXXXXXX6427	AUTH CODE: 01579D
	NAME ON CARD:	SCOTT LAMBSON	
	EXPIRES:	06/2018	
	SIGNATURE:		

REMARKS
CUST REISSUED PAYMENT FOR 2017 POLS

This receipt was generated by the automated BLM Collections and Billing System and is a paper representation of a portion of the official electronic record contained therein.

UNITED STATES
DEPARTMENT OF THE INTERIOR
BUREAU OF LAND MANAGEMENT

63

428301
428142

MAINTENANCE FEE WAIVER CERTIFICATION

FORM APPROVED
OMB NO. 1004-0114
Expires: October 31, 2016

SEE INSTRUCTIONS ON PAGE 2

- This small miner waiver is filed for the assessment year beginning on September 1, 2016 and ending on September 1, 2017.
- The undersigned and all related parties owned ten or fewer mining claims, mill, or tunnel sites located and maintained on Federal lands in the United States of America on September 1, 2016.
- The undersigned have performed the assessment work required by law for each mining claim listed prior to filing this waiver and understand that by filing this form, the undersigned must file an affidavit of assessment work with the Bureau of Land Management (BLM) by the December 30th following the filing of this waiver.
- The undersigned understand that if the assessment work obligation has not yet come due under 30 U.S.C. 28 (for those claims in their first assessment year only), a notice of intent to hold reciting this condition must be recorded by the December 30th following the filing of this waiver.
- The undersigned understand that mill and tunnel sites may also be listed on this waiver and be waived from payment of the maintenance fee, and that a notice of intent to hold for these sites is required to be filed with the BLM by the December 30th following the filing of this waiver.
- The undersigned understand and acknowledge that pursuant to 43 U.S.C. 1212 and 18 U.S.C. 1001, the filing or recording of a false, fictitious, or fraudulent document with the BLM may result in a fine of up to \$250,000, a prison term not to exceed five years, or both.
- The mining claims, mill or tunnel sites for which this waiver from payment of the maintenance fees is requested are:

CLAIM OR SITE NAME	BLM RECORDATION SERIAL NUMBER
1. Antelope Gulch ✓	AMC 428301
2. Antelope Gulch 2	AMC 428142
3. High Stakes	AMC 428302
4. High Stakes 2	AMC 428143
5. Nugget Trail	AMC 428303
6. Nugget Trail 2	AMC 428144
7.	
8.	
9.	
10.	

The owner(s) (claimants) of the above mining claims and sites are:

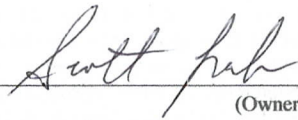
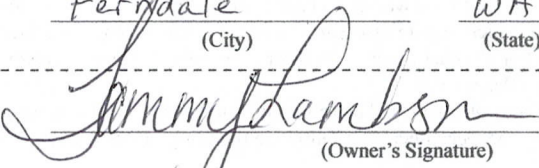
<u>SCOTT LAMBSON</u> (Owner's Name - Please Print) <u>P.O. Box 1739</u> (Owner's Mailing Address)	 (Owner's Signature) <u>Ferndale</u> <u>WA</u> <u>98248</u> (City) (State) (Zip Code)
<u>Tammy Lambson</u> (Owner's Name - Please Print) <u>P.O. Box 1739</u> (Owner's Mailing Address)	 (Owner's Signature) <u>Ferndale</u> <u>WA</u> <u>98248</u> (City) (State) (Zip Code)
_____ (Owner's Name - Please Print)	_____ (Owner's Signature)
_____ (Owner's Mailing Address)	_____ (City) _____ (State) _____ (Zip Code)
_____ (Owner's Name - Please Print)	_____ (Owner's Signature)
_____ (Owner's Mailing Address)	_____ (City) _____ (State) _____ (Zip Code)

(Continued on page 2)

ENTERED
483
AUG 30 2016
BY: Rm

RECEIVED
 BLM WASH STATE OFFICE
 2016 JUN 23 P 3:42
 PHOENIX ARIZONA

nwl

(Owner's Name - Please Print)	(Owner's Signature)		
(Owner's Mailing Address)	(City)	(State)	(Zip Code)
(Owner's Name - Please Print)	(Owner's Signature)		
(Owner's Mailing Address)	(City)	(State)	(Zip Code)
(Owner's Name - Please Print)	(Owner's Signature)		
(Owner's Mailing Address)	(City)	(State)	(Zip Code)
(Owner's Name - Please Print)	(Owner's Signature)		
(Owner's Mailing Address)	(City)	(State)	(Zip Code)

PHOENIX, ARIZONA
 2016 JUN 2 10 3: 42
 BLM AZ STATE OFFICE
 RECEIVED

18 U.S.C. 1001 and 43 U.S.C. 1212 make it a crime for any person knowingly and willfully to make to any department or agency of the United States any false, fictitious or fraudulent statements or representations as to any matter within its jurisdiction.

INSTRUCTIONS

1. This certification is made under the provisions of 43 U.S.C. § 1744 and 30 U.S.C. §28-28k and the regulations thereunder (43 CFR Part 3830).
2. The claimant(s) must fill in the dates in paragraph 1 for the beginning and ending of the assessment year for which this waiver is sought.
3. The claimant(s) must fill in the date in paragraph 2 for the beginning of the assessment year for which this waiver is sought.
4. All claim and site names and BLM serial numbers must be listed for the mining claims, mill sites, and tunnel sites for which the waiver is sought.
5. All owners of the mining claims, mill sites, and tunnel sites and their addresses must be given.
6. This waiver form must be signed by all the claimants or their designated agent, in original form. If an agent is designated, a notarized designation of agent, signed by all of the claimants with proper address given, must be submitted with this waiver.
7. This form must be filed no later than September 1st for the upcoming assessment year in the BLM State Office where the mining claims or sites are recorded, or the waiver cannot be granted by the BLM. (Example: To obtain a waiver for the assessment year 2012, which begins on September 1, 2011, you must qualify for and file for a waiver no later than September 1, 2011, in the proper BLM State Office.)
8. For all mining claims which require assessment work, you must record an affidavit of labor on or before the December 30th immediately following the filing of this waiver. For all other mining claims or sites waived, you must record a notice of intent to hold on or before the December 30th immediately following the filing of this waiver.
9. Mill and tunnel sites may also be listed on this waiver and be waived from payment of the maintenance fee. A notice of intent to hold for these sites is required to be filed by the December 30th following the filing of this waiver.

FOR OFFICIAL USE ONLY

When Recorded Return Document to:

SCOTT LAMBSON
P.O. Box 1739
Ferndale, Washington 98248

428301

428142

Check here if this is a change of address.

Telephone: _____

E-mail address: _____

AFFIDAVIT OF PERFORMANCE OF ANNUAL WORK

- 1. State of Arizona, County of Yavapai ss:
- 2. I (Name) SCOTT LAMBSON
- 3. Reside at (Address) P.O. Box 1739

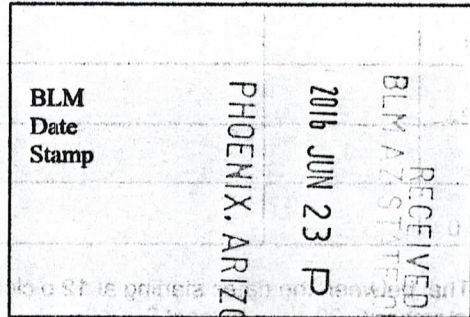

City Ferndale County WAATCOM

State WA Zip 98248 being duly sworn, depose and say that I am a citizen of the United States, more than eighteen years of age, and that all of the facts set forth in this affidavit, subject to the provisions and penalties of 18 U.S.C. 1001 pertaining to the filing of false, fictitious, or fraudulent statements with the United States, are true and correct according to the best of my knowledge, information and belief.

4. Owner's name and address (if not shown in Items 1-3 above) _____

5. That I am personally acquainted with the mining claim(s). The work and improvements were made by and at the expense of the owner(s) of said claim(s). Said contiguous group of claims, listed on this document, are situated in the

(optional) Mining District: Yavapai County, Arizona.

Line No.	AMC NUMBER	CLAIM/SITE NAME	COUNTY RECORDER DATA (If available)	TWP	RNG	SEC
1	428301	Antelope Gulch		10N	R5W	24
2	428302	High Stakes		10N	R5W	27
3	428303	Nugget Trail		10N	R5W	27
4	428142	Antelope Gulch 2		10N	R5W	24
5	428143	High Stakes 2		10N	R5W	27
6	428144	Nugget Trail 2		10N	R5W	27

Form: MCF108
Revised July 2014
Page 1 of 2

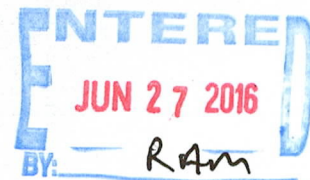

RECEIVED

2016 JUN 23 P 3:11
PHOENIX, ARIZONA

BLM
Date
Stamp

7						
8						
9						
10						

6. That between the dates starting at 12 o'clock noon on September 1, 20 15 and ending at 12 o'clock noon on September 1, 20 16 at least \$ 600.00 dollars worth of work and improvements were done and performed upon said claim(s) or upon one or more of a contiguous group of claims for the benefit of all, wholly or partly outside of a contiguous group of claims for the benefit of all, not including the location work.

7. That the following persons were employed to perform the work and improvements described herein: _____

Scott + Tammy Lambson

8. That the work and improvements performed were: Meals to miners, salaried employees

9. Dated: 6-17-16 Signature: _____

Scott Lambson

SUBSCRIBED AND SWORN TO before me, a Notary Public, this 17 day of June 20 16

By: Scott Lambson

Notary Public Wendy Sku

My Commission Expires November 12, 2019

Bureau of Land Management
Arizona State Office
www.blm.gov/az

No. of Claims: 6 x \$10 = \$60.00
Check No.: 11679 Init. W.S.
Receipt No.: 3591974
For BLM Use Only

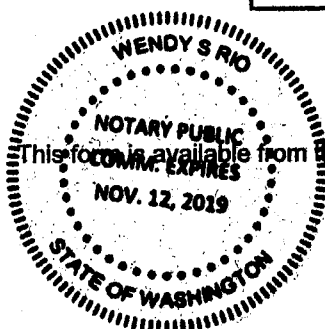

Form: MCF108
Revised July 2014
Page 2 of 2

SCOTT LAMBSON
P.O. Box 1739
Ferndale, WA 98248

CERTIFIED MAIL®



7016 0750 0000 2307 7230

BLM AZ STATE OFFICE

2016 JUN 23 P 3:41

PHOENIX, ARIZONA

Bureau of Land Management
Arizona State Office
One North Central Ave. Suite 800
Phoenix, AZ 85004-4427

850044427 0041



PLACE STICKER AT TOP OF ENVELOPE TO THE RIGHT
OF THE RETURN ADDRESS. FOLD AT DOTTED LINE

SCOTT LAMBSON
P.O. Box 1739
Ferndale, WA 98248

CERTIFIED MAIL



7016 0750 0000 2307 7230

BLM AZ STATE OFFICE

2016 JUN 23 P 3:41

PHOENIX, ARIZONA

Bureau of Land Management
Arizona State Office
One North Central Ave. Suite 800
Phoenix, AZ 85004-4427

8500484427 0041

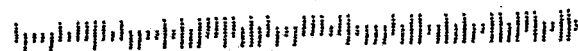

**United States Department of the Interior
Bureau of Land Management**

DIV OF LANDS, MINRLS & ENERGY
ONE N CENTRAL AVE
PHOENIX, AZ 85004 -4427
Phone: 602-417-9200

Receipt

No: 3591974

Transaction #: 3695169	
Date of Transaction: 06/24/2016	
CUSTOMER:	
SCOTT LAMBSON PO BOX 1739 FERNDAL, WA 98248-1739 US	

LINE #	QTY	DESCRIPTION	REMARKS	UNIT PRICE	TOTAL
1	1.00	LOCATABLE MINERALS / MINING CLAIMS- NOT NEW-UNADJUD, ONE AUTH NO. ONLY / MINING CLAIM MONEY RECEIVED CASES: AMC428301/\$60.00	WAIVER-6 2017 / POL-6 2016	- n/a -	60.00
TOTAL:					\$60.00

PAYMENT INFORMATION			
1	AMOUNT:	60.00	POSTMARKED: N/A
	TYPE:	CHECK	RECEIVED: 06/23/2016
	CHECK NO:	1679	
	NAME:	LAMBSON, SCOTT W 7995 CARSON RD BLAINE WA 98230 US	

REMARKS

This receipt was generated by the automated BLM Collections and Billing System and is a paper representation of a portion of the official electronic record contained therein.

UNITED STATES
DEPARTMENT OF THE INTERIOR
BUREAU OF LAND MANAGEMENT

12

JML

428301
428142

MAINTENANCE FEE WAIVER CERTIFICATION

FORM APPROVED
OMB NO. 1004-0114
Expires: October 31, 2016

SEE INSTRUCTIONS ON PAGE 2

- This small miner waiver is filed for the assessment year beginning on September 1, 2015 and ending on September 1, 2016.
- The undersigned and all related parties owned ten or fewer mining claims, mill, or tunnel sites located and maintained on Federal lands in the United States of America on September 1, 2015.
- The undersigned have performed the assessment work required by law for each mining claim listed prior to filing this waiver and understand that by filing this form, the undersigned must file an affidavit of assessment work with the Bureau of Land Management (BLM) by the December 30th following the filing of this waiver.
- The undersigned understand that if the assessment work obligation has not yet come due under 30 U.S.C. 28 (for those claims in their first assessment year only), a notice of intent to hold reciting this condition must be recorded by the December 30th following the filing of this waiver.
- The undersigned understand that mill and tunnel sites may also be listed on this waiver and be waived from payment of the maintenance fee, and that a notice of intent to hold for these sites is required to be filed with the BLM by the December 30th following the filing of this waiver.
- The undersigned understand and acknowledge that pursuant to 43 U.S.C. 1212 and 18 U.S.C. 1001, the filing or recording of a false, fictitious, or fraudulent document with the BLM may result in a fine of up to \$250,000, a prison term not to exceed five years, or both.
- The mining claims, mill or tunnel sites for which this waiver from payment of the maintenance fees is requested are:

CLAIM OR SITE NAME	BLM RECORDATION SERIAL NUMBER
1. Antelope Gulch ✓	AMC 428301
2. Antelope Gulch 2	AMC 428142
3. High Stakes	AMC 428302
4. High Stakes 2	AMC 428143
5. Nugget Trail	AMC 428303
6. Nugget Trail 2	AMC 428144
7.	
8.	
9.	
10.	

The owner(s) (claimants) of the above mining claims and sites are:

SCOTT LAMBSON
(Owner's Name - Please Print)
7995 CARSON RD
(Owner's Mailing Address)

Scott Lambson
(Owner's Signature)
BLAINE WA 98230
(City) (State) (Zip Code)

Tammy Lambson
(Owner's Name - Please Print)
7995 CARSON Rd,
(Owner's Mailing Address)

Tammy Lambson
(Owner's Signature)
Blaine WA 98230
(City) (State) (Zip Code)

(Owner's Name - Please Print)

(Owner's Mailing Address)

(Owner's Signature)

(City) (State) (Zip Code)

(Owner's Name - Please Print)

(Owner's Mailing Address)

(Owner's Signature)

(City) (State) (Zip Code)

(Continued on page 2)

ENTERED
SEP 01 2015
BY: *RM*

PHOENIX, ARIZONA
2015 MAR 23 3:16 PM
RECEIVED

NWV
9/1/2015
RM

(Owner's Name - Please Print)	(Owner's Signature)		
(Owner's Mailing Address)	(City)	(State)	(Zip Code)
(Owner's Name - Please Print)	(Owner's Signature)		
(Owner's Mailing Address)	(City)	(State)	(Zip Code)
(Owner's Name - Please Print)	(Owner's Signature)		
(Owner's Mailing Address)	(City)	(State)	(Zip Code)
(Owner's Name - Please Print)	(Owner's Signature)		
(Owner's Mailing Address)	(City)	(State)	(Zip Code)

18 U.S.C. 1001 and 43 U.S.C. 1212 make it a crime for any person knowingly and willfully to make to any department or agency of the United States any false, fictitious or fraudulent statements or representations as to any matter within its jurisdiction.

INSTRUCTIONS

1. This certification is made under the provisions of 43 U.S.C. § 1744 and 30 U.S.C. §28-28k and the regulations thereunder (43 CFR Part 3830).
2. The claimant(s) must fill in the dates in paragraph 1 for the beginning and ending of the assessment year for which this waiver is sought.
3. The claimant(s) must fill in the date in paragraph 2 for the beginning of the assessment year for which this waiver is sought.
4. All claim and site names and BLM serial numbers must be listed for the mining claims, mill sites, and tunnel sites for which the waiver is sought.
5. All owners of the mining claims, mill sites, and tunnel sites and their addresses must be given.
6. This waiver form must be signed by all the claimants or their designated agent, in original form. If an agent is designated, a notarized designation of agent, signed by all of the claimants with proper address given, must be submitted with this waiver.
7. This form must be filed no later than September 1st for the upcoming assessment year in the BLM State Office where the mining claims or sites are recorded, or the waiver cannot be granted by the BLM. (Example: To obtain a waiver for the assessment year 2012, which begins on September 1, 2011, you must qualify for and file for a waiver no later than September 1, 2011, in the proper BLM State Office.)
8. For all mining claims which require assessment work, you must record an affidavit of labor on or before the December 30th immediately following the filing of this waiver. For all other mining claims or sites waived, you must record a notice of intent to hold on or before the December 30th immediately following the filing of this waiver.
9. Mill and tunnel sites may also be listed on this waiver and be waived from payment of the maintenance fee. A notice of intent to hold for these sites is required to be filed by the December 30th following the filing of this waiver.

HOENIX ARIZONA
 RECEIVED
 015 MAR 23 P 3:16
 OFFICE

FOR OFFICIAL USE ONLY

428301
428142

When Recorded Return Document to:

SCOTT LAMBSON
7995 CARSON RD
BLAINE, WA 98230

Check here if this is a change of address.

Telephone: _____

E-mail address: _____

AFFIDAVIT OF PERFORMANCE OF ANNUAL WORK

1. State of Arizona, County of Yavapai ss:

2. I (Name) SCOTT LAMBSON

3. Reside at (Address) 7995 CARSON RD

City BLAINE County Whatcom

State WA zip 98230 being duly sworn, depose and say that I am a citizen of the United States, more than eighteen years of age, and that all of the facts set forth in this affidavit, subject to the provisions and penalties of 18 U.S.C. 1001 pertaining to the filing of false, fictitious, or fraudulent statements with the United States, are true and correct according to the best of my knowledge, information and belief.

4. Owner's name and address (if not shown in Items 1-3 above), _____

5. That I am personally acquainted with the mining claim(s). The work and improvements were made by and at the expense of the owner(s) of said claim(s). Said contiguous group of claims, listed on this document, are situated in the

(optional) Mining District; Yavapai County, Arizona.

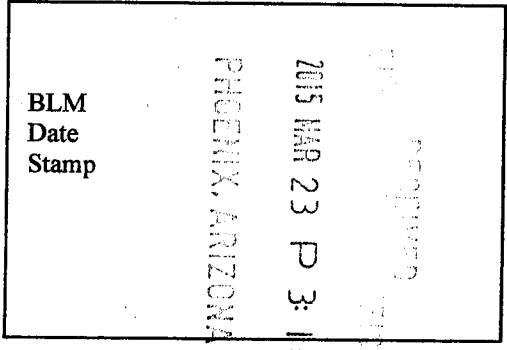

Line No.	AMC NUMBER	CLAIM/SITE NAME	COUNTY RECORDER DATA (If available)	TWP	RNG	SEC
1	428301	Antelope Gulch		10N	R5W	24
2	428302	High Stakes		10N	R5W	27
3	428303	Nugget Trail		10N	R5W	27
4	428142	Antelope Gulch 2		10N	R5W	24
5	428143	High Stakes 2		10N	R5W	27
6	428144	Nugget Trail 2		10N	R5W	27

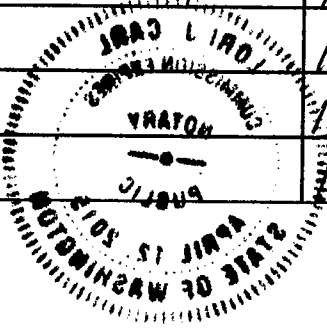

BLM
Date
Stamp

PHOENIX, ARIZONA

2015 MAR 23 P 3: 16

7						
8						
9						
10						

6. That between the dates starting at 12 o'clock noon on September 1, 20 14 and ending at 12 o'clock noon on September 1, 20 15 at least \$ 600,00 dollars worth of work and improvements were done and performed upon said claim(s) or upon one or more of a contiguous group of claims for the benefit of all, wholly or partly outside of a contiguous group of claims for the benefit of all, not including the location work.

7. That the following persons were employed to perform the work and improvements described herein: _____
Scott + Tammy Lambson

8. That the work and improvements performed were: meals to miners, salaried employees

9. Dated: 3-18-15 Signature: [Signature]

SUBSCRIBED AND SWORN TO before me, a Notary Public, this 18 day of March 2015

By: Scott Lambson

Notary Public [Signature]

My Commission Expires 04-12-15

Bureau of Land Management
Arizona State Office
www.blm.gov/az

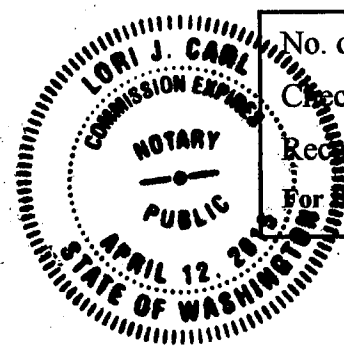

No. of Claims: _____ x \$10 = _____
 Check No.: _____ Init. _____
 Receipt No.: _____
 For BLM Use Only

LAMBSON
7995 CARSON RD
Blaine, WA 98230

CERTIFIED MAIL™ SEATTLE

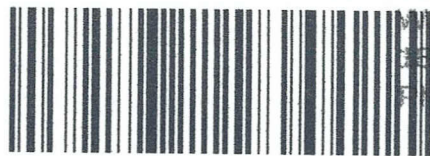

WA 980
23 MAR '15
PM 7L

7013 1090 0001 2773 8346



2015 MAR 23 P 2:59

PHOENIX, ARIZONA

U.S. Dept. of the Interior
Bureau of Land Management
Arizona State Office
1 North Central Avenue, Suite 800
Phoenix, AZ 85004

85004442700



PLACE STICKER AT TOP OF ENVELOPE TO THE RIGHT
OF THE RETURN ADDRESS, FOLD AT DOTTED LINE

United States Department of the Interior
Bureau of Land Management
 LANDS/RECREATION & PLANNING
 ONE N CENTRAL AVE
 PHOENIX, AZ 85004 -2203
 Phone: 602-417-9200

Receipt

No: 3256979

Transaction #: 3352366	
Date of Transaction: 03/24/2015	
CUSTOMER:	
SCOTT LAMBSON 7995 CARSON RD BLAINE, WA 98230-9792 US	

LINE #	QTY	DESCRIPTION	REMARKS	UNIT PRICE	TOTAL
1	1.00	LOCATABLE MINERALS / MINING CLAIMS- NOT NEW-UNADJUD, ONE AUTH NO. ONLY / MINING CLAIM MONEY RECEIVED CASES: AMC428301/\$60.00	POL 2015/6 WAV	- n/a -	60.00
TOTAL:					\$60.00

PAYMENT INFORMATION					
1	AMOUNT:	60.00	POSTMARKED:	03/18/2015	
	TYPE:	CHECK	RECEIVED:	03/23/2015	
	CHECK NO:	1909			
	NAME:	LAMBSON, SCOTT W 7995 CARSON RD BLAINE WA 98230-9792 US			

REMARKS

This receipt was generated by the automated BLM Collections and Billing System and is a paper representation of a portion of the official electronic record contained therein.

ENTERED
 MAR 26 2015
 BY: *R. Am...*

111

Amc 428301

Amc 428142

FORM APPROVED

OMB NO. 1004-0114

Expires: October 31, 2016

MAINTENANCE FEE WAIVER CERTIFICATION

SEE INSTRUCTIONS ON PAGE 2

1. This small miner waiver is filed for the assessment year beginning on September 1, 2014 and ending on September 1, 2015.
2. The undersigned and all related parties owned ten or fewer mining claims, mill, or tunnel sites located and maintained on Federal lands in the United States of America on September 1, 2014.
3. The undersigned have performed the assessment work required by law for each mining claim listed prior to filing this waiver and understand that by filing this form, the undersigned must file an affidavit of assessment work with the Bureau of Land Management (BLM) by the December 30th following the filing of this waiver.
4. The undersigned understand that if the assessment work obligation has not yet come due under 30 U.S.C. 28 (for those claims in their first assessment year only), a notice of intent to hold reciting this condition must be recorded by the December 30th following the filing of this waiver.
5. The undersigned understand that mill and tunnel sites may also be listed on this waiver and be waived from payment of the maintenance fee, and that a notice of intent to hold for these sites is required to be filed with the BLM by the December 30th following the filing of this waiver.
6. The undersigned understand and acknowledge that pursuant to 43 U.S.C. 1212 and 18 U.S.C. 1001, the filing or recording of a false, fictitious, or fraudulent document with the BLM may result in a fine of up to \$250,000, a prison term not to exceed five years, or both.
7. The mining claims, mill or tunnel sites for which this waiver from payment of the maintenance fees is requested are:

CLAIM OR SITE NAME	BLM RECORDATION SERIAL NUMBER
1. Antelope Gulch	Amc 428301v
2. Antelope Gulch 2 ✓	Amc 428142
3. High Stakes ✓	Amc 428302
4. High Stakes 2 ✓	Amc 428143
5. Nugget Trail ✓	Amc 428303
6. Nugget Trail 2 ✓	Amc 428144
7.	
8.	
9.	
10.	

INTERED
AC 483
SEP 08 2014

The owner(s) (claimants) of the above mining claims and sites are:

SCOTT LAMBSON ✓
 (Owner's Name - Please Print)
 7995 CARSON Rd.
 (Owner's Mailing Address)

Scott Lambson
 (Owner's Signature)
 Blaine WA 98230
 (City) (State) (Zip Code)

Tammy Lambson ✓
 (Owner's Name - Please Print)
 7995 CARSON Rd
 (Owner's Mailing Address)

Tammy Lambson
 (Owner's Signature)
 Blaine WA 98230
 (City) (State) (Zip Code)

(Owner's Name - Please Print)

(Owner's Signature)

(Owner's Mailing Address)

PHOENIX, ARIZONA (City)

(State)

(Zip Code)

(Owner's Name - Please Print)

(Owner's Signature)

(Owner's Mailing Address)

RECEIVED
BLM AZ STATE OFFICE
JUL 30 11:11 AM '14

(City)

(State)

(Zip Code)

(Owner's Name - Please Print)

(Owner's Signature)

(Owner's Mailing Address)

(City)

(State)

(Zip Code)

(Owner's Name - Please Print)

(Owner's Signature)

(Owner's Mailing Address)

(City)

(State)

(Zip Code)

(Owner's Name - Please Print)

(Owner's Signature)

(Owner's Mailing Address)

(City)

(State)

(Zip Code)

(Owner's Name - Please Print)

(Owner's Signature)

(Owner's Mailing Address)

(City)

(State)

(Zip Code)

18 U.S.C. 1001 and 43 U.S.C. 1212 make it a crime for any person knowingly and willfully to make to any department or agency of the United States any false, fictitious or fraudulent statements or representations as to any matter within its jurisdiction.

INSTRUCTIONS

1. This certification is made under the provisions of 43 U.S.C. § 1744 and 30 U.S.C. §28-28k and the regulations thereunder (43 CFR Part 3830).
2. The claimant(s) must fill in the dates in paragraph 1 for the beginning and ending of the assessment year for which this waiver is sought.
3. The claimant(s) must fill in the date in paragraph 2 for the beginning of the assessment year for which this waiver is sought.
4. All claim and site names and BLM serial numbers must be listed for the mining claims, mill sites, and tunnel sites for which the waiver is sought.
5. All owners of the mining claims, mill sites, and tunnel sites and their addresses must be given.
6. This waiver form must be signed by all the claimants or their designated agent, in original form. If an agent is designated, a notarized designation of agent, signed by all of the claimants with proper address given, must be submitted with this waiver.
7. This form must be filed no later than September 1st for the upcoming assessment year in the BLM State Office where the mining claims or sites are recorded, or the waiver cannot be granted by the BLM. (Example: To obtain a waiver for the assessment year 2012, which begins on September 1, 2011, you must qualify for and file for a waiver no later than September 1, 2011, in the proper BLM State Office.)
8. For all mining claims which require assessment work, you must record an affidavit of labor on or before the December 30th immediately following the filing of this waiver. For all other mining claims or sites waived, you must record a notice of intent to hold on or before the December 30th immediately following the filing of this waiver.
9. Mill and tunnel sites may also be listed on this waiver and be waived from payment of the maintenance fee. A notice of intent to hold for these sites is required to be filed by the December 30th following the filing of this waiver.

PHOENIX, ARIZONA
JUL 30 11:11 AM
BLM AZ STATE OFFICE
RECEIVED

PHOENIX, ARIZONA
FOR OFFICIAL USE ONLY
2011 JUL 30 A 11:11
RECEIVED
BLM AZ STATE OFFICE

When Recorded Return Docu o:

AMC 428142

SCOTT LAMBSON
7995 CARSON RD
BLAINE, WA 98230

Check here is this is a change of address.

Telephone: 360-961-8497

E-mail address: swlambson@yahoo.com

AFFIDAVIT OF PERFORMANCE OF ANNUAL WORK

1. State of Arizona, County of Yavapai ss:

2. I (Name) SCOTT LAMBSON

3. Reside at (Address) 7995 Carson Rd

City Blaine County Whatcom

RECEIVED
BLM AZ STATE OFFICE
2014 JUL 30 A 11: 12
PHOENIX, ARIZONA
BLM
Date
Stamp

State WA Zip 98230 being duly sworn, depose and say that I am a citizen of the United States, more than eighteen years of age, and that all of the facts set forth in this affidavit, subject to the provisions and penalties of 18 U.S.C. 1001 pertaining to the filing of false, fictitious, or fraudulent statements with the United States, are true and correct according to the best of my knowledge, information and belief.

4. Owner's name and address (If not shown in Items 1-3 above).
Scott + Tammy Lambson 7995 Carson Rd Blaine, WA 98230

5. That I am personally acquainted with the mining claim(s). The work and improvements were made by and at the expense of the owner(s) of said claim(s). Said contiguous group of claims, listed on this document, are situated in the

(optional) Mining District: Yavapai County, Arizona.

Line No.	AMC NUMBER	CLAIM/SITE NAME	COUNTY RECORDER DATA (If available)	TWP	RNG	SEC
1	428142	Antelope Gulch 2				24
2	428143	High Stakes 2				27
3	428144	Nugget Trail 2				27
4						
5						
6						

Form: MCF108
Revised Jan. 2006
Page 1 of 2

ENTERED
JUL 31 2014
BY: RAM

RECEIVED
BLM AZ STATE OFFICE
PHOENIX, ARIZONA
2014 JUL 30 A 11: 12
BLM
Date
Stamp

7						
8						
9						
10						

6. That between the dates starting at 12 o'clock noon on September 1, 20 13 and ending at 12 o'clock noon on September 1, 20 14 at least \$ 300.00 dollars worth of work and improvements were done and performed upon said claim(s) or upon one or more of a contiguous group of claims for the benefit of all, wholly or partly outside of a contiguous group of claims for the benefit of all, not including the location work.

7. That the following persons were employed to perform the work and improvements described herein: Scott + Tammy Lambson

8. That the work and improvements performed were: meals to miners, salaried employees

9. Dated: 7-30-14 Signature: [Signature]

SUBSCRIBED AND SWORN TO before me, a Notary Public, this 30 day of July 20 14

By: Scott Lambson

Notary Public [Signature]

My Commission Expires Nov. 28, 2014

Bureau of Land Management
Arizona State Office
www.az.blm.gov

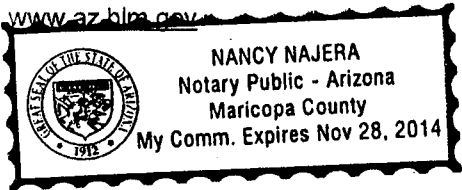

No. of Claims: 3 x \$10 = 30.00
Check No.: 1896 Init. EDG
Receipt No.: 3088691
For BLM Use Only

NOTICE OF INTENTION TO HOLD MINING CLAIMS/SITES

When Recorded Return Document to:

SCOTT LAMBSON
7995 Carson Rd
Blaine, WA 98230

BLM
Date
Stamp

RECEIVED
 LM AZ STATE OFFICE
 2014 JUL 30 A 11: 12
 PHOENIX, ARIZONA

Check here if this is a change of address.

Telephone: 360-961-8497

E-mail Address Swlambson@yahoo.com

I (We) intend to hold the claims(s) and/or site(s) listed below for the calendar year 2014, and I (We) have filed or will file a Notice of Intent to Hold in the county where the claim (s) is located.

Reason for filing a Notice of Intent to Hold instead of an assessment work filing (check one):

- Maintenance fee was paid to maintain claim(s) during this assessment year.
- Mill or tunnel sites.
- Claim(s) was located during the current assessment year.
- BLM has deferred assessment work (attach copy of decision granting deferment, or pending petition for deferment including date petition was filed.)

Line No.	AMC NUMBER	CLAIM/SITE NAME	COUNTY RECORDER DATA (If available)	TWP	RNG	SEC
1	428301	Antelope Gulch		10N	R5W	24
2	428302	High Stakes		10N	R5W	27
3	428303	Nugget Trail		10N	R5W	27
4						
5						
6						
7						
8						
9						
10						

ENTERED
 JUL 31 2014
 BY: RAM

NOTICE OF INTENTION TO HOLD MINING CLAIMS/SITES
page 2

RECEIVED
BLM AZ STATE OFFICE
2014 JUL 30 A 11:12
PHOENIX, ARIZONA
BLM
Date
Stamp

1. State of Arizona, County of Yavapai

2. I (Name) SCOTT LAMBSON

3. Reside at (Address) 7995 Carson Rd

City Blaine County Whatcom State WA Zip 98230 being duly sworn, depose and say that I am a citizen of the United States, more than eighteen years of age, that all of the facts set forth in this notice, subject to the provisions and penalties of 18 U.S.C. 1001 pertaining to the filing of false, fictitious, or fraudulent statements with the United States, are true and correct according to the best of my knowledge, information and belief.

4. Owner's name and address (If not shown in Items 1-3 above).

5. Dated: 7-30-14 Signature: [Signature]

Bureau of Land Management
Arizona State Office
www.az.blm.gov

No. of Claims: 3 x \$10 = 30.00
Check No: 1896 Init. [Signature]
Receipt No.: 3088691
For BLM Use Only

Form: MCF110
Revised Jan. 2006
Page 2 of 2

**United States Department of the Interior
Bureau of Land Management
LANDS/RECREATION & PLANNING
ONE N CENTRAL AVE
PHOENIX, AZ 85004 -2203
Phone: 602-417-9200**

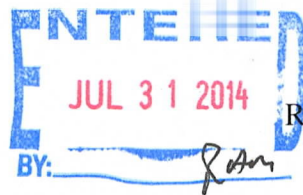

Receipt

No: 3088691

Transaction #: 3180063	
Date of Transaction: 07/30/2014	
CUSTOMER:	
SCOTT LAMBSON 7995 CARSON RD BLAINE, WA 98230-9792 US	

LINE #	QTY	DESCRIPTION	REMARKS	UNIT PRICE	TOTAL
1	1.00	LOCATABLE MINERALS / MINING CLAIMS-NOT NEW-UNADJUD, ONE AUTH NO. ONLY / MINING CLAIM MONEY RECEIVED CASES: AMC428301/\$60.00	2015 WAIV (6); 2014 POL (3) & NOI (3)	- n/a -	60.00
TOTAL:					\$60.00

PAYMENT INFORMATION			
1	AMOUNT:	60.00	POSTMARKED: N/A
	TYPE:	CHECK	RECEIVED: 07/30/2014
	CHECK NO:	1896	
	NAME:	LAMBSON, SCOTT 7995 CARSON RD BLAINE WA 98230-9792 US	

REMARKS

This receipt was generated by the automated BLM Collections and Billing System and is a paper representation of a portion of the official electronic record contained therein.

NOTICE!!

These documents have been scanned!

Do not place un-scanned documents beneath this notice!

Do not remove this notice from this file!

GPO Jacket No. 560-102
Print Order 61540
Rise Business Services, LLC
Job=AZ15 6/24/2019



Box Number= AZ15126



Claim Begin-End: AMC428301-AMC428303

5 Miscellaneous



AZ15126-6 AMC428281-AMC452898

**NO
DOCUMENTS
FOUND**

NO DOCUMENTS FOUND
NO DOCUMENTS FOUND

NOTICE!!

These documents have been scanned!

Do not place un-scanned documents beneath this notice!

Do not remove this notice from this file!

GPO Jacket No. 560-102
Print Order 61540
Rise Business Services, LLC
Job=AZ15 6/24/2019



Box Number= AZ15126



Claim Begin-End: AMC428301-AMC428303

6 Location Notices-Amendments and Supporting Documents



AZ15126-6

AMC428281-AMC452898

Attention: Rodney Ebert

Amended mining claim map for
Antelope Gulch Amc 428301

Thank you,
Scott Lambson
360-961-8497

RECEIVED
BLM AZ STATE OFFICE
2015 JUN 19 P 2:47
PHOENIX, ARIZONA

MINING CLAIM STATUS REPORT

Data Entered: 06/17/14 RAM

MTP Checked By: [Signature]
GEO Checked By: [Signature]

LEAD SERIAL NUMBER: AMC 428301 thru AMC 428303

NUMBER OF CLAIMS & TYPE:

3 LODGE
3 PLACER
ASSOCIATION PLACER
MILL SITE
TUNNEL SITE

CHARGES:

Location Fee @ \$34 = \$ 102
Processing Fee @ \$20 = \$ 60
Maintenance Fee @ \$140 = \$ 420
Add'l Maint Fee for Assoc Placer = \$
SUBTOTAL \$
Other Fees \$
Other Fees \$
TOTAL \$ 582

TOTAL ACREAGE: 20 Per Claim
(Placer Only)

NUMBER OF LOCATORS: 2

DOCUMENTS RECEIVED VIA: Over-the-Counter [] Mail [] TIMELY FILED: Yes [] No []

LEGAL DESCRIPTION: T 10N R 5W SEC 24, 27
T R SEC
T R SEC
T R SEC
T R SEC

BLM [] FOREST SERVICE [] SUBJ TO PL 359: Yes [] No []
WILDERNESS AREA []

SPLIT ESTATE: N/A [] SX [] PX [] OTHER []
SRHA [] Was proper Notice filed if located on SHRA Land? Yes [] No []

RECONVEYED MINERALS ON BLM LAND REQUIRE OPENING ORDER FROM 1944 TO 1993:

Open to Entry On _____ N/A []

COMMENTS/STATUS: VOID [] PARTIALLY VOID [] PVT MINERALS [] WITHDRAWN LANDS []
OTHER []

AMC 428301 - needs better map that shows claims clearly in the section
1076077 & possibly clarification for LID to match the map

[] Claimant acknowledges that portions of the following claim(s) site(s) may be void or voidable.

Printed Name of Claimant _____ Signature of Claimant _____

*****FINAL ADJUDICATION*****

DATE 6-3-15 INITIALS RE

AMC 428301

* See Below

LOCATION NOTICE FOR PLACER MINING CLAIM

NOTICE IS HEREBY GIVEN that the Antelope Gulch
_____ placer mining claim has been located by

* SCOTT + TAMMY LAMBSON whose current mailing
address is 7995 Carson Rd.
Blaine, WA 98230

RECEIVED
BLM, AZ STATE OFFICE
2014 JUN -6 A 9:44
PHOENIX, AZ
BLM
Date
Stamp

The general course of this claim is rectangle and it is situated in
Yavapai County, Arizona.

This claim is 980 feet in length and 934 feet in width. This claim runs from the
location monument on which this location notice is posted approximately 515 feet in a Westerly
direction to the West end line and 893 feet in a Northerly direction to the North end line.
Then East 934' then South 980' then West 419' then North 87' to the beginning.
This claim is marked by four monuments, one at each corner of the claim.

The location monument on which this notice is posted is situated within Section 24, Township
10 N, Range 5 W, Gila Salt River Base and Meridian, Arizona. This claim encompasses
portions of the following legal subdivision(s) if located by legal subdivision or the following quarter section (s),
section (s), Township (s) and Range (s) NE 1/4 + SE 1/4 of the NW 1/4 Sec. 24
T10N R5W, Gila Salt River Base and Meridian, Arizona.

The locality of this claim with reference to some natural object or permanent monument and additional
information (if any) concerning its locality are as follows: The NE corner of this claim is
.750 mile North of the survey stake stamped
T10N R5W Sec. 24 1/16

DATED AND POSTED on the ground this 4 day of June, 2014.

LOCATOR (s) SCOTT LAMBSON TAMMY LAMBSON
Scott Lambson Tammy Lambson

Form MCF102
Revised July 2005

AMC428301

MINING CLAIM MAP

Lode () Placer (X)

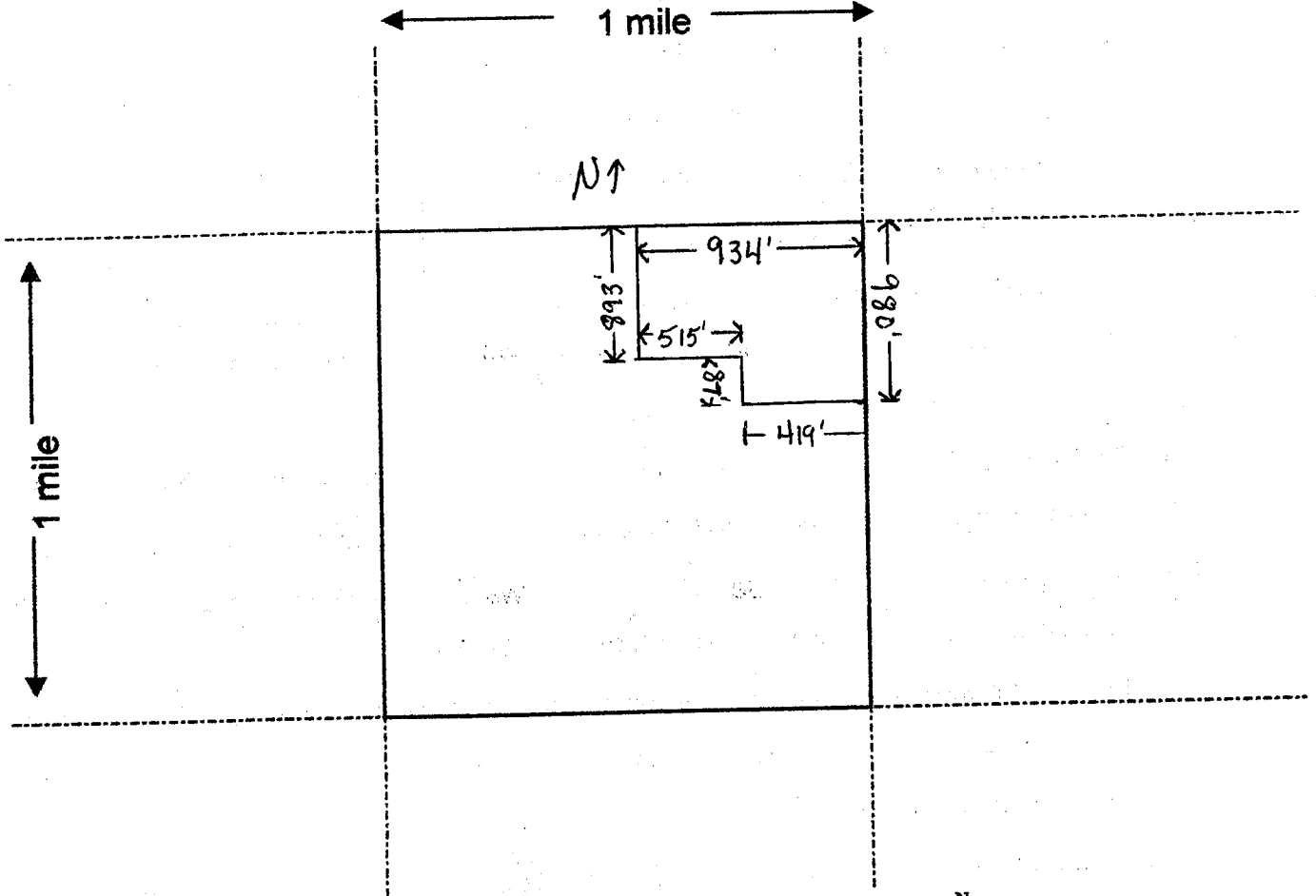

Scale : 1" = 2000 feet



- The above map depicts the Antelope Gulch mining claim, which is located in Section (s) 24, Township 10 N, Range 5 W, Gila and Salt River Base and Meridian, Yavapai County, Arizona.
- The type of corner and location monuments used are as follows: 4' tall capped PVC pipe
- The bearings and distances in degrees and feet between claim corners are as depicted on the map.

Form MCF100a
Revised July 2005

Amended Mining Claim - Antelop Gulch Ame 428301

Corrected Map

N ↑
MINING CLAIM MAP

Lode () Placer (X)

The NE Corner of the Claim is the Center 1/4 corner

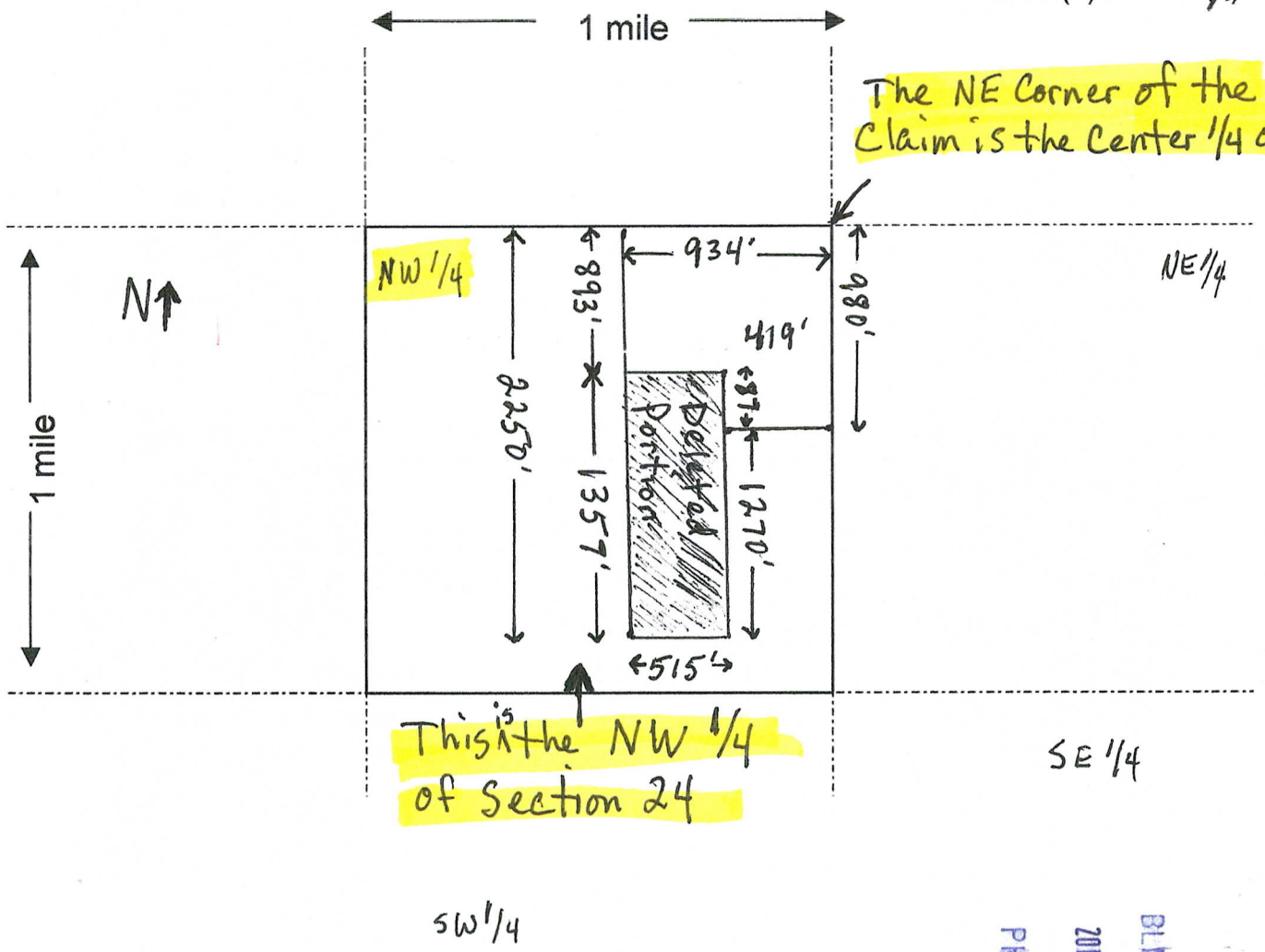

This is the NW 1/4 of Section 24

AMC 428301

RECEIVED
BLM AZ STATE OFFICE
2015 JUN 19 P 2:47
PHOENIX, ARIZONA

* See Below

LOCATION NOTICE FOR PLACER MINING CLAIM

NOTICE IS HEREBY GIVEN that the High Stakes
_____ placer mining claim has been located by

* Scott + Tammy Lambson whose current mailing
address is 7995 Carson Rd
Blaine, WA 98230

RECEIVED
BLM, AZ STATE OFFICE
2014 JUN -6 A 9:44
PHOENIX, AZ
BLM
Date
Stamp

The general course of this claim is rectangle and it is situated in
Yavapai County, Arizona.

This claim is 1320 feet in length and 660 feet in width. This claim runs from the
location monument on which this location notice is posted approximately 1320 feet in a Northerly
direction to the North end line and 660 feet in a Westerly direction to the West end line.
Then South 1320 ft. then East 660 ft. to the beginning.
This claim is marked by four monuments, one at each corner of the claim.

The location monument on which this notice is posted is situated within Section 27, Township
10 N, Range 5 W, Gila Salt River Base and Meridian, Arizona. This claim encompasses
portions of the following legal subdivision(s) if located by legal subdivision or the following quarter section (s),
section (s), Township (s) and Range (s) NE 1/4 NW 1/4 Sec. 27 T10N R5W
_____, Gila Salt River Base and Meridian, Arizona.

The locality of this claim with reference to some natural object or permanent monument and additional
information (if any) concerning its locality are as follows: The SW corner of this claim
is located 3/4 mile North and 1980 feet East of the
USGS survey pin stamped "1916 S27/S28/S33/S34"

DATED AND POSTED on the ground this 4 day of June, 2014.

LOCATOR (s) SCOTT LAMBSON TAMMY LAMBSON
Scott Lamb Tammy Lambson

Form MCF102
Revised July 2005

AMC428302

MINING CLAIM MAP

Lode () Placer (X)

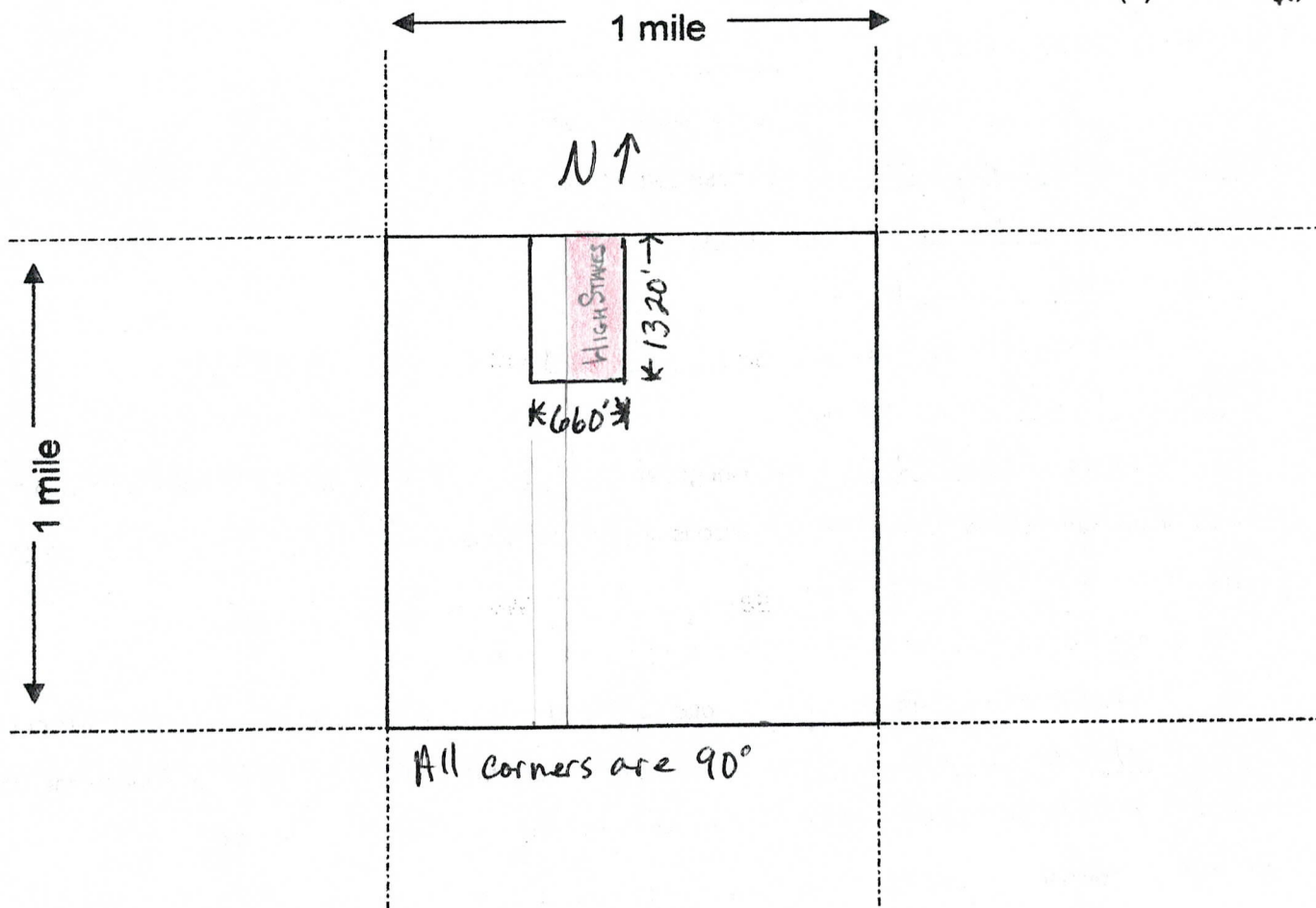

Scale : 1" = 2000 feet



- The above map depicts the High Stakes mining claim, which is located in Section (s) 27, Township 10 N, Range 5 W, Gila and Salt River Base and Meridian, Yavapai County, Arizona.
- The type of corner and location monuments used are as follows: 4' tall capped PVC pipe.
- The bearings and distances in degrees and feet between claim corners are as depicted on the map.

Form MCF100a
Revised July 2005

This form is available from the Arizona Department of Mines & Mineral Resources and may be reproduced.

$$4 \sqrt{\frac{1320 \times 3}{5280}} - 3960$$

* See Below

LOCATION NOTICE FOR PLACER MINING CLAIM

NOTICE IS HEREBY GIVEN that the Nugget Trail

placer mining claim has been located by

* SCOTT + TAMMY Lambson whose current mailing

address is 7995 Carson Rd.

Blaine, WA 98230

RECEIVED BLM, AZ STATE OFFICE	2014 JUN -6 A 9:44	PHOENIX, AZ
BLM Date Stamp		

The general course of this claim is rectangle and it is situated in

Yavapai County, Arizona.

This claim is 1320 feet in length and 660 feet in width. This claim runs from the

location monument on which this location notice is posted approximately 1320 feet in a Southerly direction to the South end line and 660 feet in a Westerly direction to the West end line.

Then 1320 ft North then 660ft East to the beginning
This claim is marked by four monuments, one at each corner of the claim.

The location monument on which this notice is posted is situated within Section 27, Township

10 N, Range 5 W, Gila Salt River Base and Meridian, Arizona. This claim encompasses

portions of the following legal subdivision(s) if located by legal subdivision or the following quarter section (s),

section (s), Township (s) and Range (s) SE 1/4 NW 1/4 Sec 27 T10N R5W

, Gila Salt River Base and Meridian, Arizona.

The locality of this claim with reference to some natural object or permanent monument and additional

information (if any) concerning its locality are as follows: The SW corner of this claim

is 1/2 mile North and 1980 feet East of USGS survey

pin stamped "1916 527/528/533/534"

DATED AND POSTED on the ground this 4 day of June, 2014.

LOCATOR (s) SCOTT LAMBSON

TAMMY LAMBSON

Scott Lambson

Tammy Lambson

Form MCF102
Revised July 2005

This form is available from the Arizona Department of Mines & Mineral Resources and may be reproduced.

AMC428303

MINING CLAIM MAP

Lode () Placer (X)

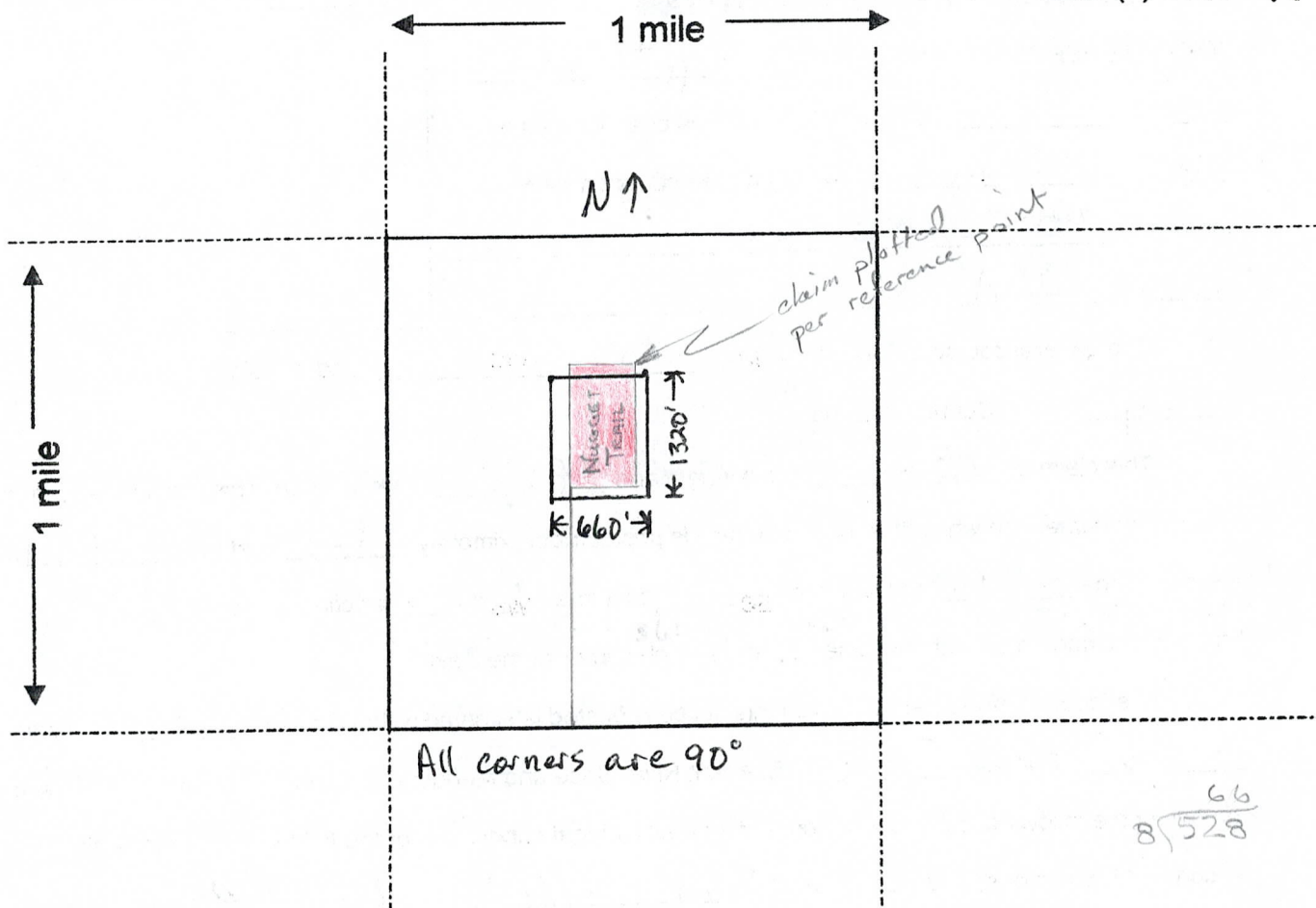

Scale : 1" = 2000 feet



- The above map depicts the Nugget Trail mining claim, which is located in Section (s) 27, Township 10 N, Range 5 W, Gila and Salt River Base and Meridian, Yavapai County, Arizona.
- The type of corner and location monuments used are as follows: 4' tall capped PVC pipe
- The bearings and distances in degrees and feet between claim corners are as depicted on the map.

Form MCF100a
Revised July 2005

DEPARTMENT OF INTERIOR
BUREAU OF LAND MANAGEMENT

Input Parameters for Geographic Report with Land

System Id = CR

Admin State = AZ

Geo State =

Casetype Begins With

Case Disp Txt = AUTHORIZED, CANCELLED, EXPIRED, PENDING, REJECTED, RELINQUISHED, VOID, WITHDRAWN

Mer Twp Rng =

Section =

Mtrs = 14 0100N 0050W 024, 14 0100N 0050W 027, 14 0100N 0050W 999

Commodity =

Commodity Txt =

Pending Org =

Pend Org Decode =

Total Rows Returned: 4

RUN TIME: 09:33 AM

Adm State: AZ

UNITED STATES DEPARTMENT OF INTERIOR
BUREAU OF LAND MANAGEMENT
GEOGRAPHIC REPORT WITH LAND
Sorted by Serial Number

RUN DATE: 06/06/2014

Page 1 of 1

Serial Number: AZA 005485
Total Case Acres: 1.940

<u>Casetype</u>	<u>Case Disp</u>				<u>Sect</u>	<u>Sur Typ</u>	<u>Sur Num</u>	<u>Suff</u>	<u>Subdivision</u>	<u>Act Pend</u>
285002	AUTHORIZED	14	0100N	0050W	024	ALIQ			SWSE;	

Serial Number: AZA 030461
Total Case Acres: 1.000

<u>Casetype</u>	<u>Case Disp</u>				<u>Sect</u>	<u>Sur Typ</u>	<u>Sur Num</u>	<u>Suff</u>	<u>Subdivision</u>	<u>Act Pend</u>
380913	EXPIRED	14	0100N	0050W	024	ALIQ			SE;	

Serial Number: AZAR 0000110
Total Case Acres: 16.660

<u>Casetype</u>	<u>Case Disp</u>				<u>Sect</u>	<u>Sur Typ</u>	<u>Sur Num</u>	<u>Suff</u>	<u>Subdivision</u>	<u>Act Pend</u>
285003	AUTHORIZED	14	0100N	0050W	024	ALIQ			W2NW,SENW,E2SW;	

Serial Number: AZAR 0034626
Total Case Acres: 26.550

<u>Casetype</u>	<u>Case Disp</u>				<u>Sect</u>	<u>Sur Typ</u>	<u>Sur Num</u>	<u>Suff</u>	<u>Subdivision</u>	<u>Act Pend</u>
286202	AUTHORIZED	14	0100N	0050W	024	ALIQ			NWNW,E2NW,SWSE;	

